

RECEIVED
APR 02 2021

3/30/2021

Kittitas County CDS

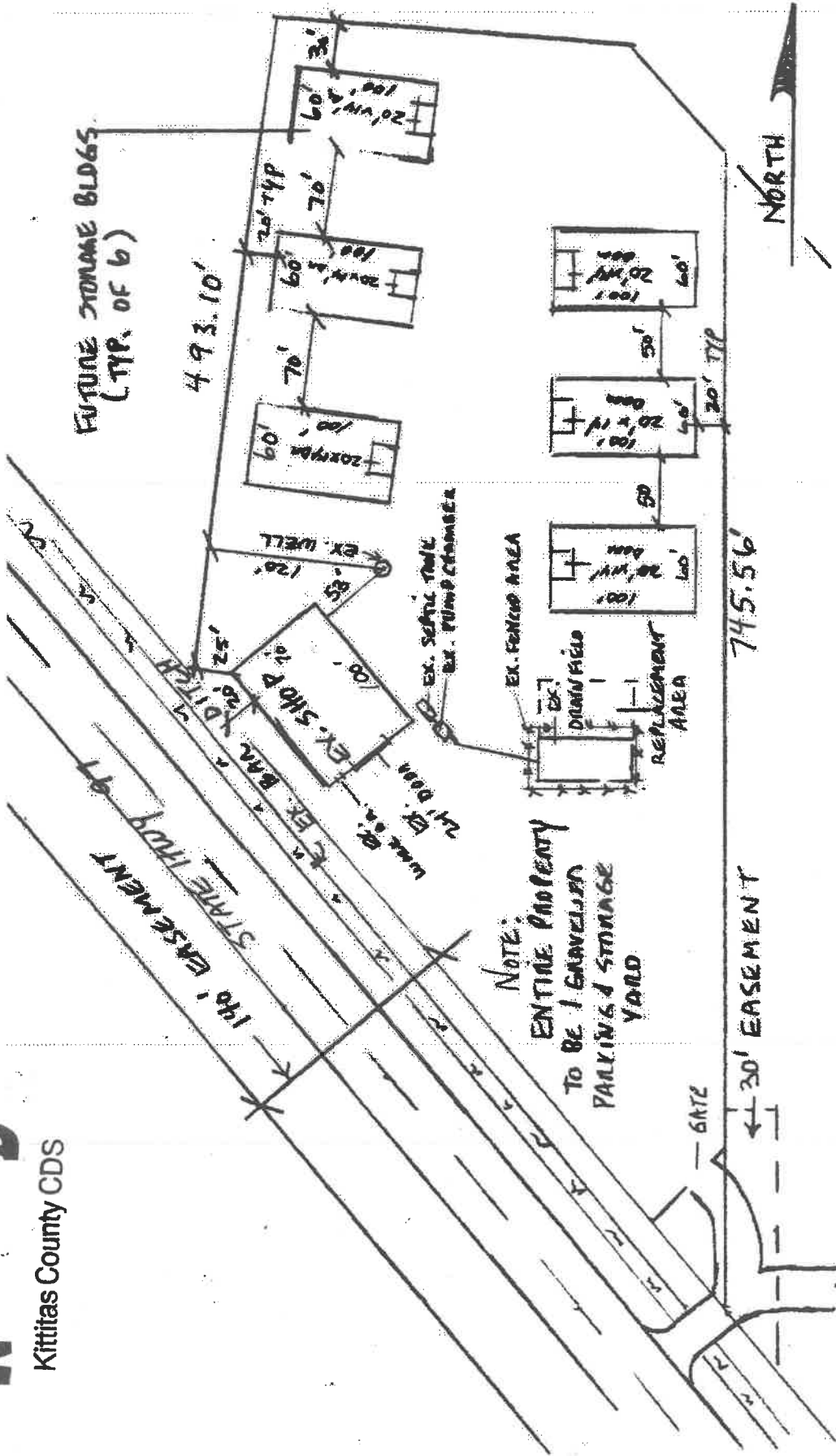

FUTURE STORAGE BLDGS
(TYP. OF 6)

493.10'

NORTH

JASON BJORKMAN PROPERTY

APN: 18-18-28050-0001 PARCEL # 12672
2613 HWY 97 - ELLENSBURG, WA 98926
SCALE 1" = 100'-0"

SHARED ACCESS
W/ 2611 STATE HWY 97

NEIGHBORING LOT - 2611 HWY 97